Figure 1

WRIA 53 Location

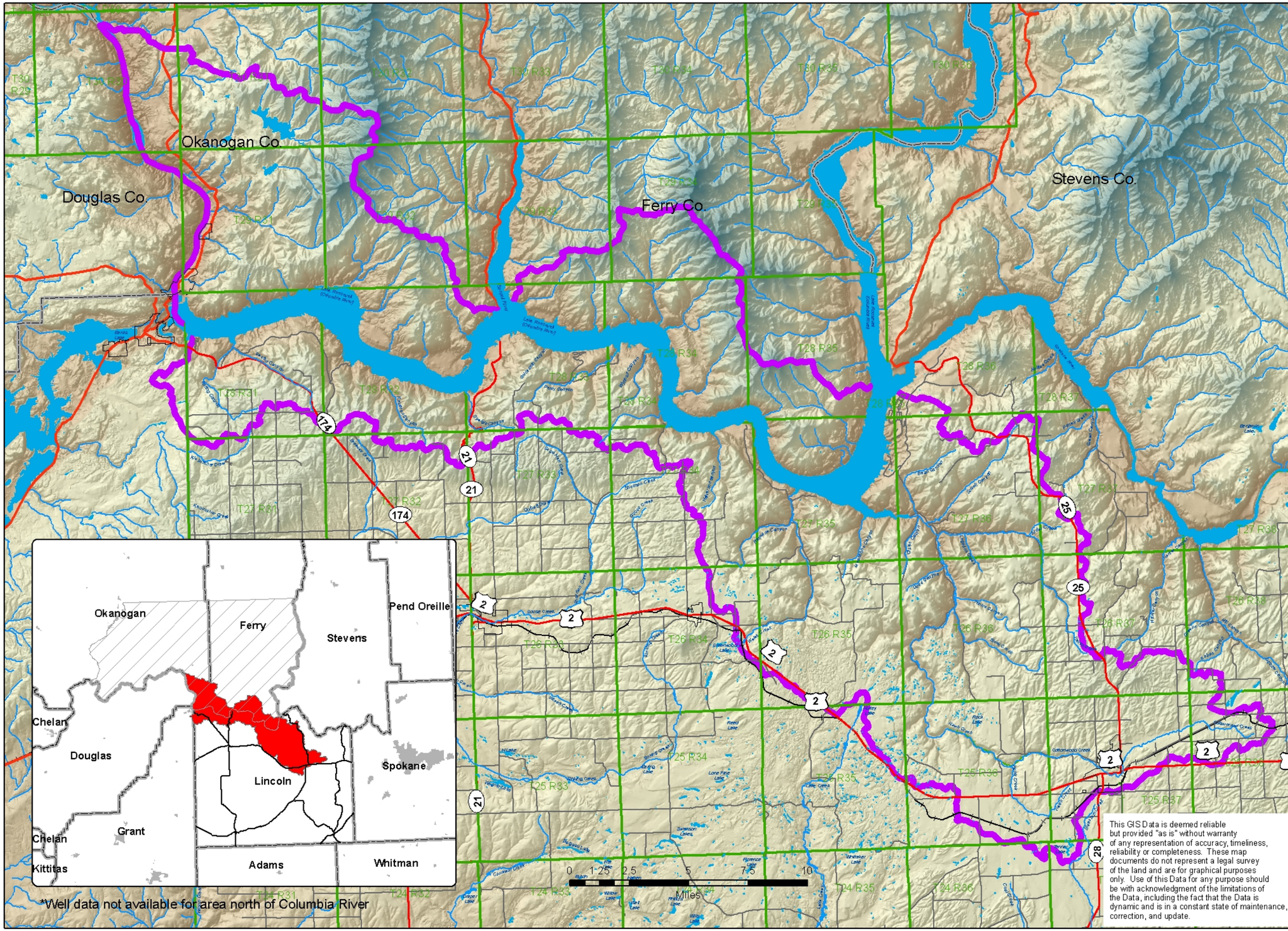

Critical Aquifer Recharge Area (CARA)

WRIA 53 Bnd

Roads

Highways

N
W E
S

Land Services
Planning - Building- GIS
Lincoln County Washington, USA

WNR GROUP

This GIS Data is deemed reliable but provided "as is" without warranty of any representation of accuracy, timeliness, reliability or completeness. These map documents do not represent a legal survey of the land and are for graphical purposes only. Use of this Data for any purpose should be with acknowledgment of the limitations of the Data, including the fact that the Data is dynamic and is in a constant state of maintenance, correction, and update.