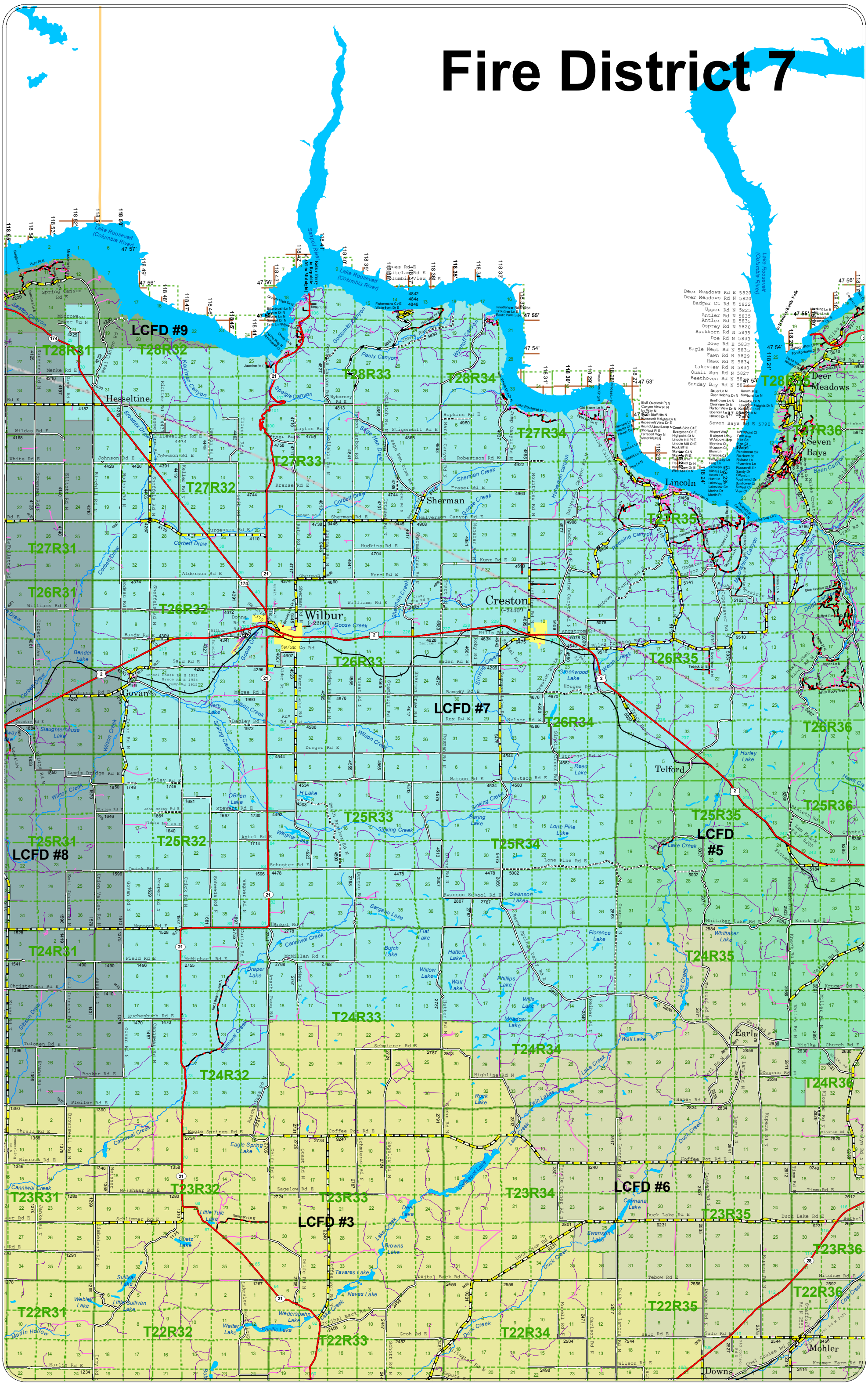Fire District 7