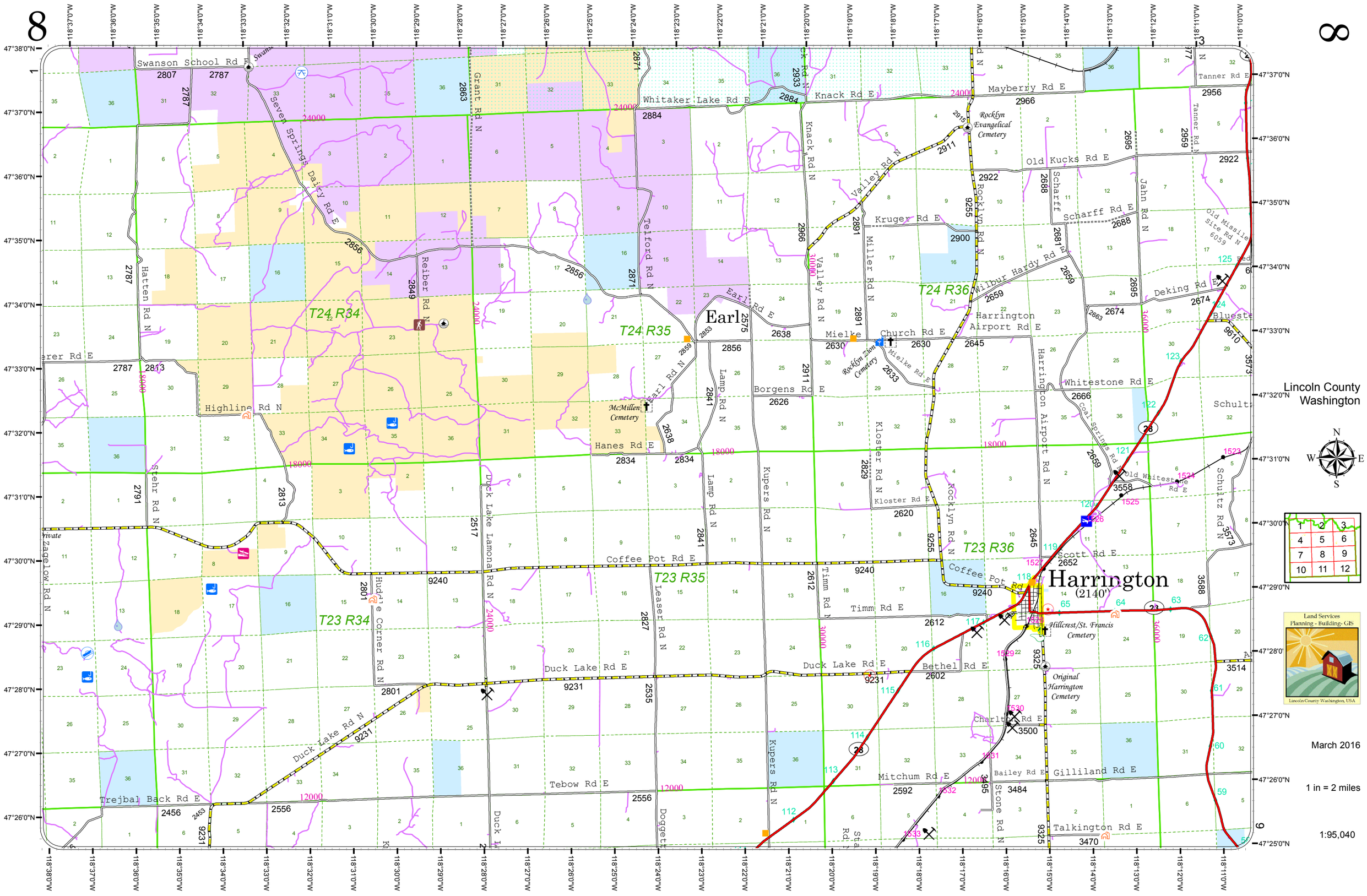
8
Lincoln County
Washington
Harrington
(2140')
Earl
T24 R34
T24 R35
T24 R36
T23 R34
T23 R35
T23 R36
Swanson School Rd E
Whitaker Lake Rd E
Knack Rd E
Mayberry Rd E
Old Kucks Rd E
Scharff Rd E
Kruger Rd E
Wilbur Hardy Rd E
Deking Rd E
Harrington Airport Rd E
Church Rd E
Mielke
Borgens Rd E
Whitestone Rd E
Highline Rd N
Hanes Rd E
Coffee Pot Rd E
Scott Rd E
Timm Rd E
Duck Lake Rd E
Bethel Rd E
Charlton Rd E
Mitchum Rd E
Gilliland Rd E
Talkington Rd E
Tebow Rd E
Trejbal Back Rd E
Duck Lake Rd N
Rocklyn Evangelical Cemetery
Rocklyn Zion Cemetery
McMillen Cemetery
Hillcrest/St. Francis Cemetery
Original Harrington Cemetery
Land Services
Planning - Building - GIS
Lincoln County Washington, USA
March 2016
1 in = 2 miles
1:95,040