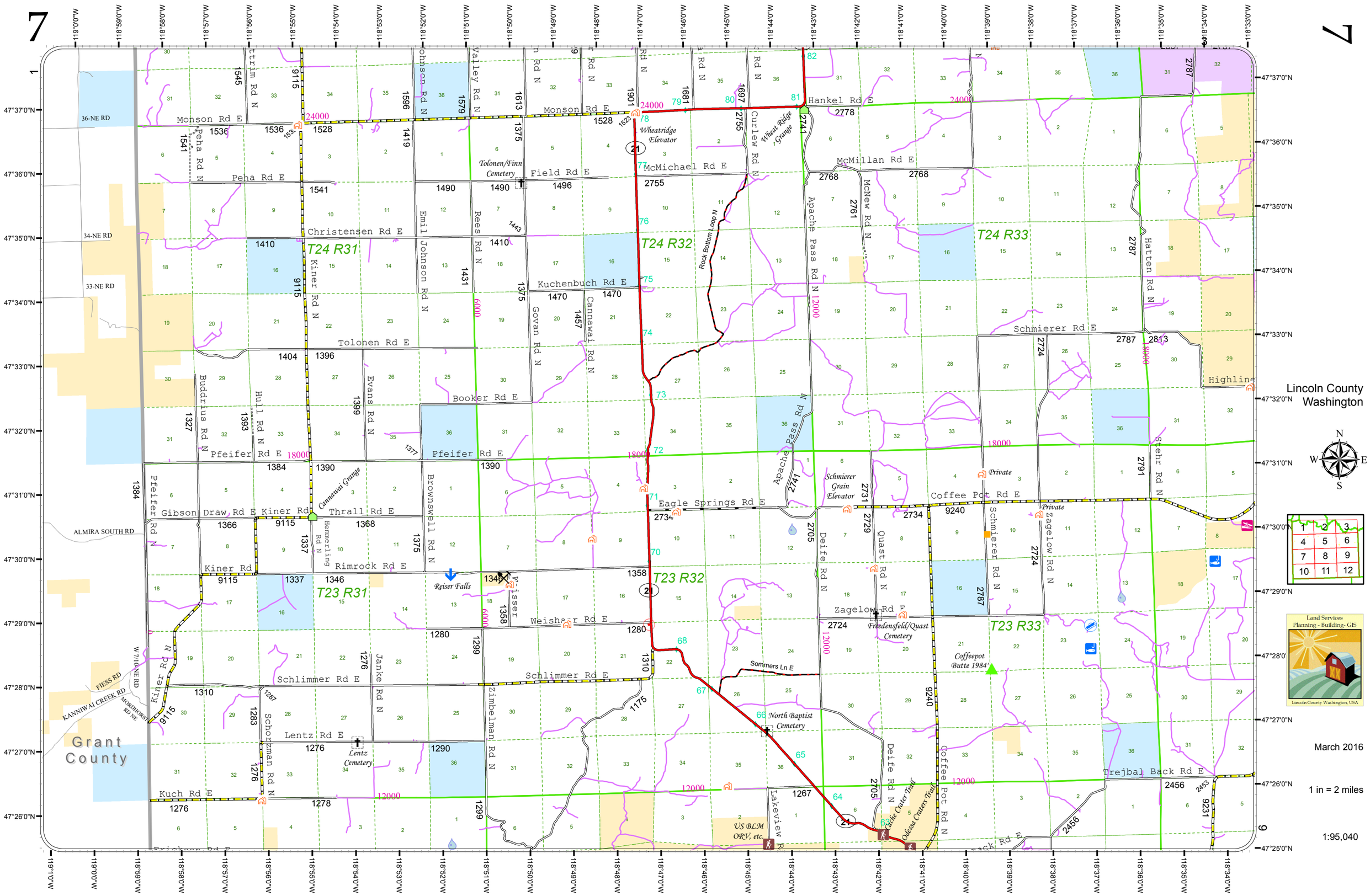
7
Lincoln County
Washington
Grant County
T24 R31
T24 R32
T24 R33
T23 R31
T23 R32
T23 R33
Monson Rd E
Hankel Rd E
McMillan Rd E
McMichael Rd E
Field Rd E
Peha Rd E
Christensen Rd E
Kuchenbuch Rd E
Tolonen Rd E
Booker Rd E
Pfeifer Rd E
Gibson Draw Rd E
Kiner Rd
Thrall Rd E
Rimrock Rd E
Weishaar Rd E
Schlimmer Rd E
Lentz Rd E
Kuch Rd E
Schmierer Rd E
Coffee Pot Rd E
Eagle Springs Rd E
Zagelow Rd E
Trejbal Back Rd E
Highline
Wheatridge Elevator
Tolonen/Finn Cemetery
Wheat Ridge Grange
Schmierer Grain Elevator
Freedensfeld/Quast Cemetery
Coffeepot Butte 1984
North Baptist Cemetery
Lentz Cemetery
Reiser Falls
US BLM ORV, etc.
Cannawai Grange
Private
Sommers Ln E
Rock Bottom Loop N
Apache Pass Rd N
Curlew Rd N
McNew Rd N
Hatten Rd N
Stehr Rd N
Schmierer Rd N
Zagelow Rd N
Deife Rd N
Quast Rd N
Coffee Pot Rd N
Lakeview Rd
Cache Crater Trail
Odessa Craters Trail
Schorzman Rd N
Janke Rd N
Zimbelman Rd N
Brownswell Rd N
Evans Rd N
Hull Rd N
Buddrius Rd N
Kiner Rd N
Peha Rd N
Johnson Rd N
Valley Rd N
Rees Rd N
Emil Johnson Rd N
Govan Rd N
Cannawai Rd N
Hemmerling Rd N
Wisser
36-NE RD
34-NE RD
33-NE RD
ALMIRA SOUTH RD
FIESS RD
KANNIWAI CREEK RD
MORDHORST RD NE
W 7/10 NE RD
Land Services
Planning - Building - GIS
Lincoln County Washington, USA
March 2016
1 in = 2 miles
1:95,040