35 Wilbur

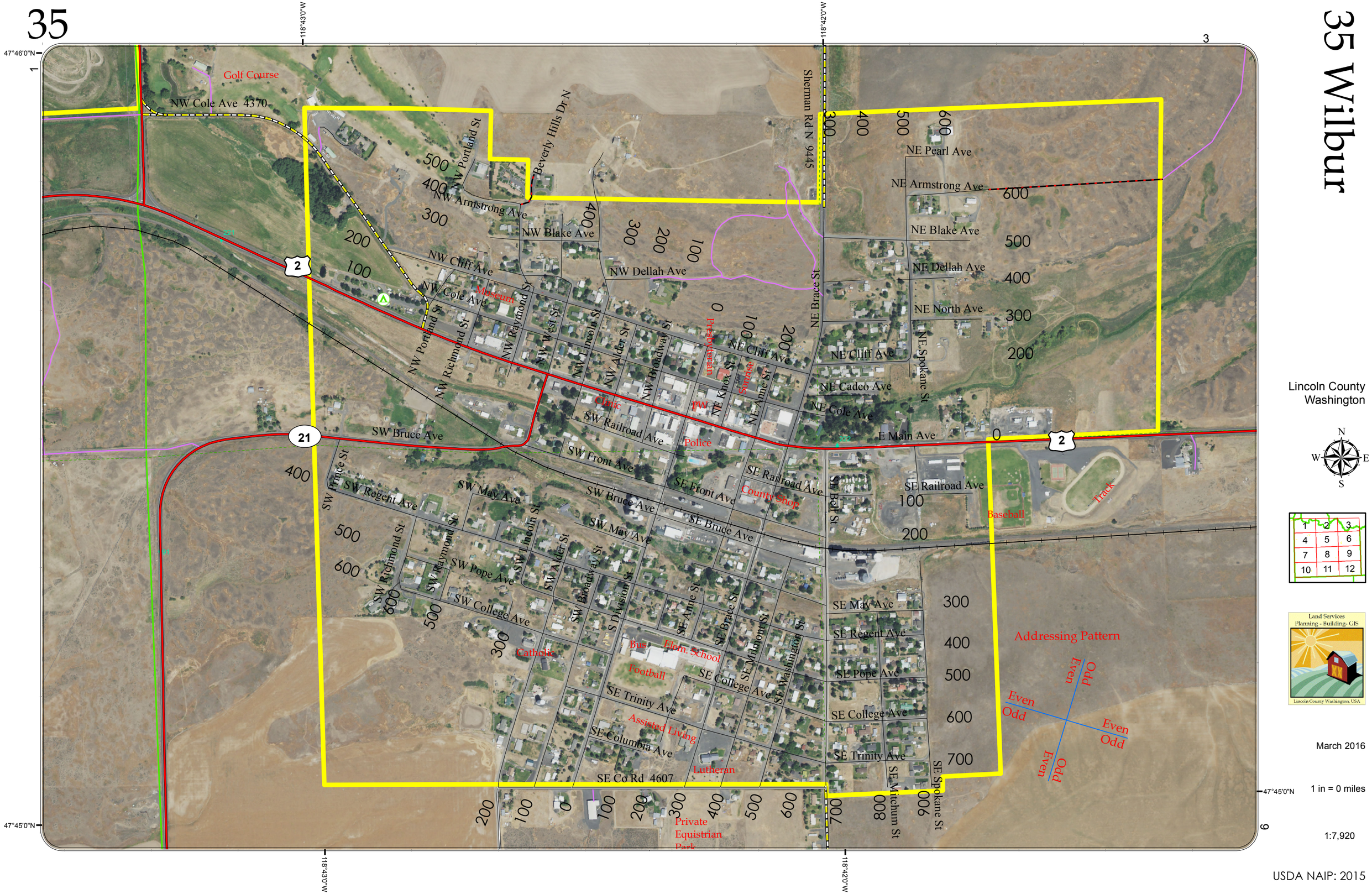

35
118°43'0"W
118°42'0"W
47°46'0"N
47°45'0"N
Golf Course
NW Cole Ave 4370
NW Portland St
Beverly Hills Dr N
Sherman Rd N 9445
NE Pearl Ave
NE Armstrong Ave
NE Blake Ave
NE Dellah Ave
NE North Ave
NE Cliff Ave
NE Cadco Ave
NE Cole Ave
E Main Ave
NE Brace St
NE Spokane St
NW Armstrong Ave
NW Blake Ave
NW Cliff Ave
NW Dellah Ave
NW Cole Ave
Museum
NW Raymond St
NW West St
NW Lincoln St
NW Alder St
NW Broadway St
NW Richmond St
Presbyterian
Sonrise
NE Knox St
NE Anne St
Clinic
PW
SW Railroad Ave
Police
SW Bruce Ave
SW Front Ave
SE Railroad Ave
SE Front Ave
County Shop
SE Bell St
Baseball
Track
SW Prince St
SW Regent Ave
SW May Ave
SE Bruce Ave
SW Pope Ave
SW College Ave
SW Lincoln St
SW Alder St
SW Broadway St
S Division St
SE Anne St
SE Brace St
SE Milmont St
SE Washington St
SE May Ave
SE Regent Ave
SE Pope Ave
SE College Ave
SE Trinity Ave
SE Columbia Ave
SE Co Rd 4607
Catholic
Bus
Elem. School
Football
Assisted Living
Lutheran
Private Equistrian Park
SE Mitchum St
SE Spokane St
Addressing Pattern
Even
Odd
Lincoln County
Washington
N
W
E
S
1 2 3
4 5 6
7 8 9
10 11 12
Land Services
Planning - Building - GIS
Lincoln County Washington, USA
March 2016
1 in = 0 miles
1:7,920
USDA NAIP: 2015