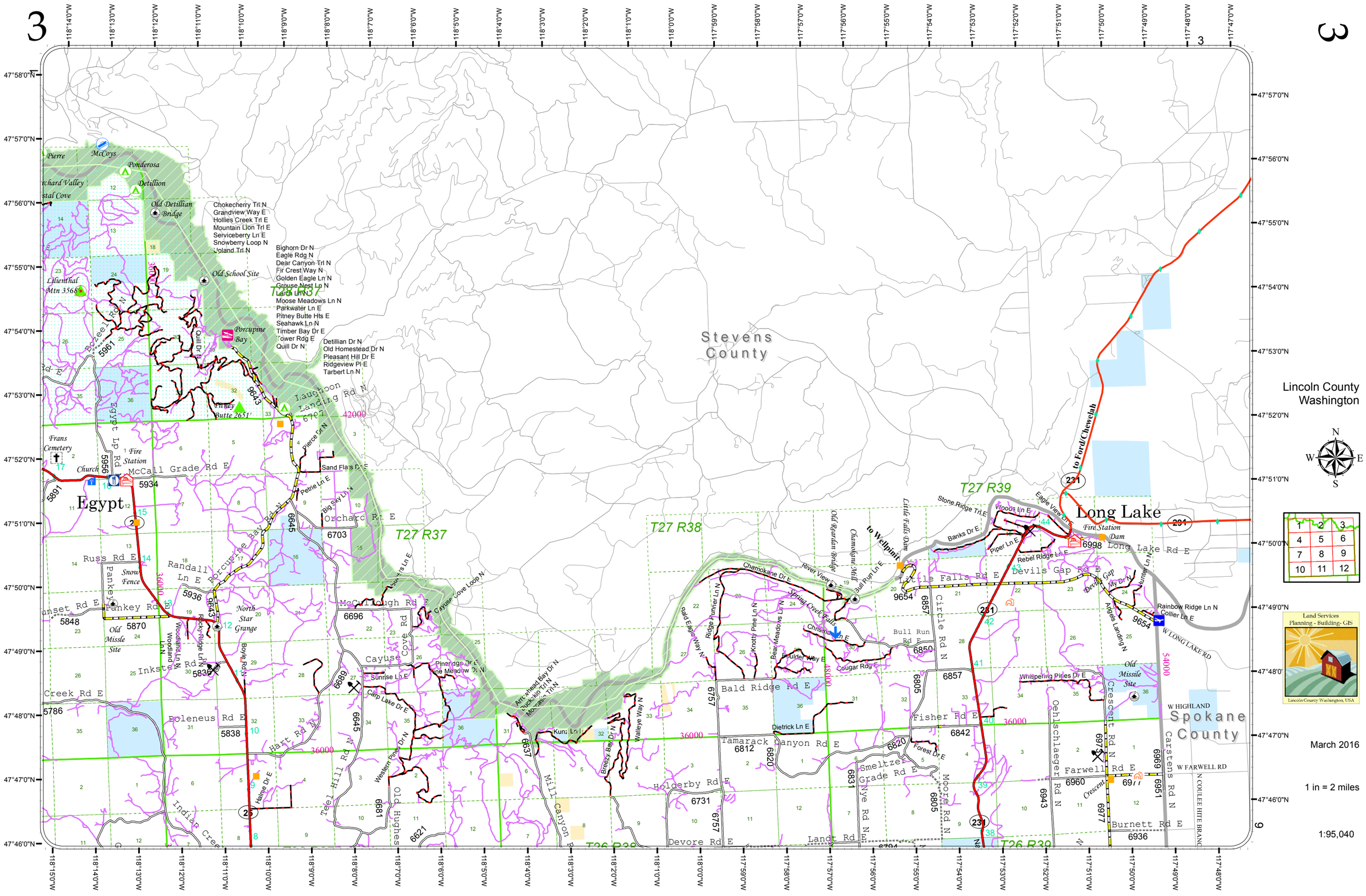
Stevens County
Lincoln County Washington
Spokane County
Egypt
Long Lake
T27 R37
T27 R38
T27 R39
T26 R39
Pierre
McCoys
Ponderosa
Detillion
Old Detillion Bridge
Old School Site
Porcupine Bay
Pitney Butte 2651'
Frans Cemetery
Fire Station
Church
McCall Grade Rd E
Egypt Lp Rd
Porcupine Bay Rd N
Laughoon Landing Rd N
Orchard Rd E
Russ Rd E
Randall Ln E
Pankey Rd E
Old Missle Site
North Star Grange
McCullough Rd
Cayuse Cove Rd
Inskster Rd E
Creek Rd E
Boleneus Rd E
Hart Rd N
Teel Hill Rd N
Indian Creek
Old Hughes
Mill Canyon Rd
Devore Rd E
Landt Rd E
Bald Ridge Rd E
Tamarack Canyon Rd E
Holderby Rd E
Smeltzer Grade Rd E
Fisher Rd E
Circle Rd N
Bull Run Rd E
Little Falls Rd E
Devils Gap Rd E
Long Lake Rd E
Farwell Rd E
Burnett Rd E
Crescent Rd N
Carstens Rd N
Oehlschlaeger Rd N
Moore Rd N
Nye Rd N
Little Falls Dam
Chamokane Mill
Old Reardan Bridge
to Wellpinit
to Ford/Chewelah
W LONG LAKE RD
W HIGHLAND
W FARWELL RD
N COULEE HITE BRANCH
Chokecherry Trl N
Grandview Way E
Hollies Creek Trl E
Mountain Lion Trl E
Serviceberry Ln E
Snowberry Loop N
Upland Trl N
Bighorn Dr N
Eagle Rdg N
Dear Canyon Trl N
Fir Crest Way N
Golden Eagle Ln N
Grouse Nest Ln N
Lark Ln N
Moose Meadows Ln N
Parkwater Ln E
Pitney Butte Hts E
Seahawk Ln N
Timber Bay Dr E
Tower Rdg E
Quill Dr N
Detillian Dr N
Old Homestead Dr N
Pleasant Hill Dr E
Ridgeview Pl E
Tarbert Ln N
Pierce Dr N
Sand Flats Dr E
Petrie Ln E
Big Sky Ln N
Cayuse Cove Loop N
Sunrise Ln E
Carp Lake Dr E
Pineridge Dr E
Pine Meadow Dr N
Arrowhead Bay Dr N
Buckskin Trl N
Moccasin Trl N
Kuna Ln E
Walleye Way N
Breezy Bay Dr N
Western Pine Dr N
Haine Dr E
Boyle Rd N
Woodland Ln N
Rocky Ridge Ln N
Chamokane Dr E
Spring Creek Trails
Ridge Runner Ln N
Bald Eagle Way N
Knotty Pine Ln N
Bear Meadows Ln N
Christmas Ln E
Bulder Way E
Cougar Rdg
Dietrick Ln E
Forest Dr E
Slone Ridge Trl E
Banks Dr E
Woods Ln E
Eagle View Ln
Piper Ln E
Rebel Ridge Ln E
Angels Landing N
Hunter Ln N
Rainbow Ridge Ln N
Collier Ln E
Whispering Pines Dr E
Burnett Rd E
Mt Dry
Devils Gap
Lilienthal Mtn 3568
Frans Cemetery
Fire Station
Dam
Land Services
Planning - Building- GIS
Lincoln County Washington, USA
N
S
E
W
1 2 3
4 5 6
7 8 9
10 11 12
March 2016
1 in = 2 miles
1:95,040